

**TO BE FILLED BY THE INSPECTING OFFICE**

Name of School : SREEKRISHNAPURAM CENTRAL SCHOOL, KATAMPAZHIPPURAM

1. Name of Officer : AJITH KUMAR, Assistant Engineer,  
L.S.G.D. Katampazhipuram GP
2. Location : SREEKRISHNAPURAM CENTRAL SCHOOL,  
Education Dist : Ottapalam
3. Period for which Certificate is issued : Academic Year 2024-2025
4. Types of building : RCC Three storied building 3468.20 m<sup>2</sup>  
Ground Floor  
Class room : 10Nos-6.10m x 6.10m x 3.70m  
Class room : 1No-10.58m x 6.10m x 3.70m  
Lab : 1No-10.58m x 6.10m x 3.70m  
Class room : 1No-6.10m x 6.44m x 3.70m  
Class room : 1No-25.12m x 6.10m x 3.70m  
Server Room : 1No-3.08m x 2.24m x 3.70m  
Store Room : 1No-3m x 6.10m x 3.70m  
Reception : 1No-6.24m x 6.10m x 3.70m  
First Floor  
Class room : 15Nos-6.10m x 6.10m x 3.70m  
Class room : 1No-6.10m x 9m x 3.70m  
Class room : 1No-12.44m x 6.10m x 3.70m  
Class room : 1No-6.24m x 6.10m x 3.70m  
Sports room : 1No-3.08m x 2.24m x 3.70m  
Second Floor  
Class room : 10Nos-6.10m x 6.10m x 3.70m  
Lab : 2Nos-12.44m x 6.10m x 3.70m  
Library : 1No-6.24m x 6.10m x 3.70m  
Sports room : 1No-3.08m x 2.24m x 3.70m
5. Name of defect if any : NIL
  - (a) Foundation and basement : NIL
  - (b) Superstructure : NIL
  - (c) Doors and windows : NIL
  - (d) Wood work wrought and put up : NIL
  - (e) Roof : NIL
  - (f) Flooring : NIL
  - (g) Miscellaneous : NIL
6. Any other major defect noticed which will render the building unsafe if any manner : No
7. Whether maintenance work have been done properly : YES
8. Whether structure is sound for conducting classes : YES, Structure is sound for conducting classes under normal wind and weather condition

Note : (1) The stability of the structure should be examined also with reference to location, altitude, intensity of wind, exposure to flood etc.

(2) Any additional observation if deemed necessary for the certificate may be furnished separately with the certificate.

Certified that the school was inspected by me on 24.07.2024 and found fit to conduct classes for the period for the reason stated above.

Place: Katampazhipuram

Date : 24.07.2024

Signature:



Designation:

**AJITH KUMAR**  
PEN: 882005  
ASSISTANT ENGINEER  
LID & EW SECTION  
KADAMPAZHIPURAM GP



PLAN SHOWING THE EXG.SCHOOL BUILDING OF A RSY NO:  $\frac{188}{3}$ , BLOCK: 77, WARD: 1 AT KATAMPAZHIPURAM 1 VILLAGE & PANCHAYATH, OTTAPPALAM TALUK, PALAKKAD DT

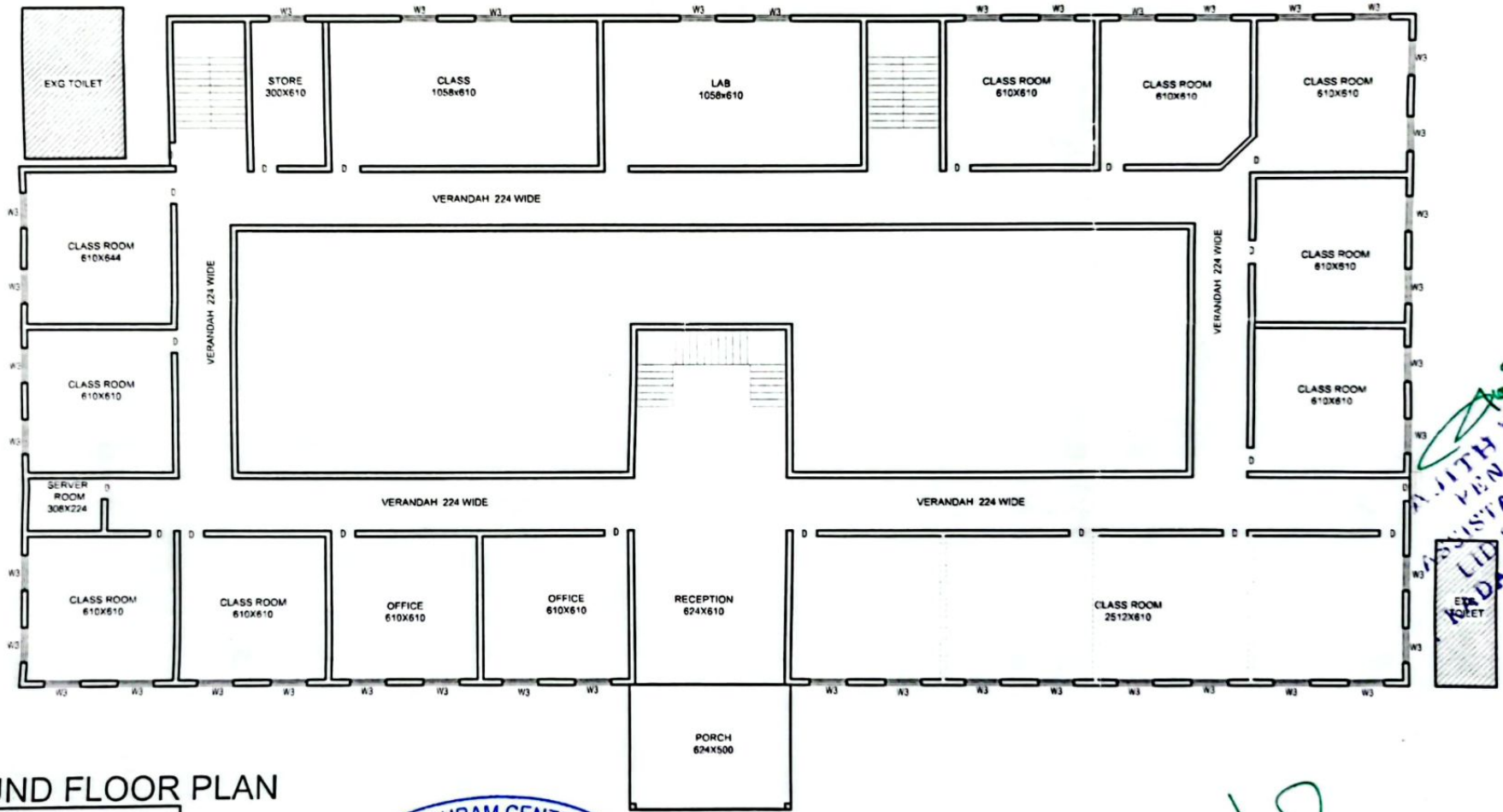

GROUND FLOOR PLAN

GROUND FLOOR AREA = 13612 SQFT



LICENSEE

  
**PRINCIPAL**  
 SREEKRISHNAPURAM CENTRAL SCHOOL  
 (PO) KATAMPAZHIPURAM, PALAKKAD  
 KERALA-678633  
 TLF: No: 930549, Ph: 0491 2980464

  
**ASSISTANT ENGINEER**  
 L & EW SECTION  
 KATAMPAZHIPURAM



PLAN SHOWING THE EXG.SCHOOL BUILDING OF A RSY NO:  $\frac{188}{3}$ , BLOCK: 77, WARD: 1 AT KATAMPAZHIPURAM 1 VILLAGE & PANCHAYATH, OTTAPPALAM TALUK, PALAKKAD DT

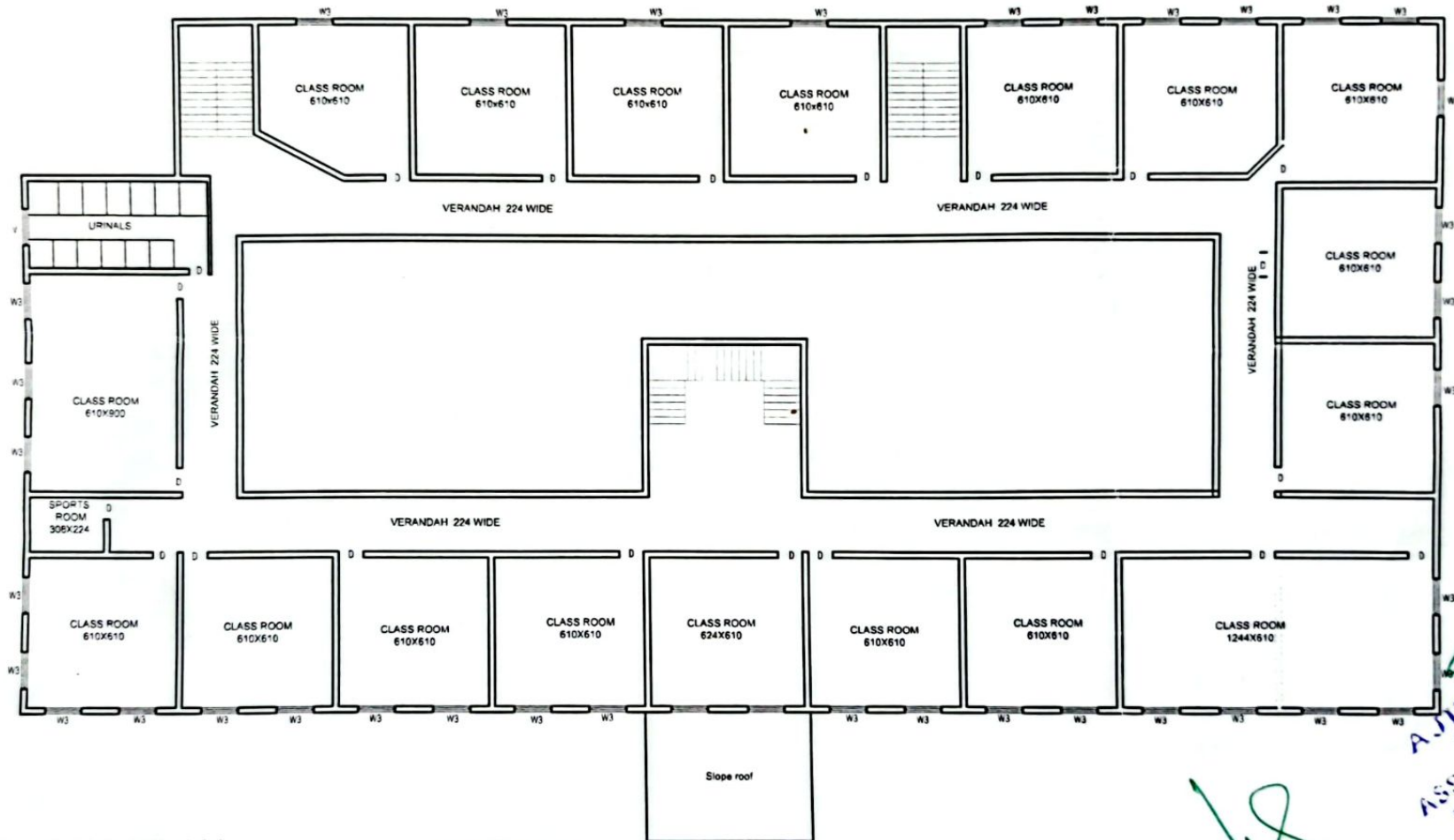

FIRST FLOOR PLAN

FIRST FLOOR AREA = 13258 SOFT

SREEKRISHNAPURAM CENTRAL SCHOOL  
 DATE: 12/6/2005  
 KATAMPAZHIPURAM

AJITH KUMAR  
 P.E.N. RR2005  
 ASSISTANT ENGINEER  
 LID & EW SECTION  
 KATAMPAZHIPURAM

PRINCIPAL  
 SREEKRISHNAPURAM CENTRAL SCHOOL  
 (P.O) KATAMPAZHIPURAM, PALAKKAD  
 KERALA - 678633  
 LICENSÉE APPLICANT SIGN  
 AFF: No: 930549, Ph: 0491 2980464

PLAN SHOWING THE REGULARISATION SCHOOL BUILDING OF A RSY NO:  $\frac{188}{3}$ , BLOCK: 77, WARD: 1 AT KATAMPAZHIPURAM 1 VILLAGE & PANCHAYATH, OTTAPPALAM TALUK, PALAKKAD DT

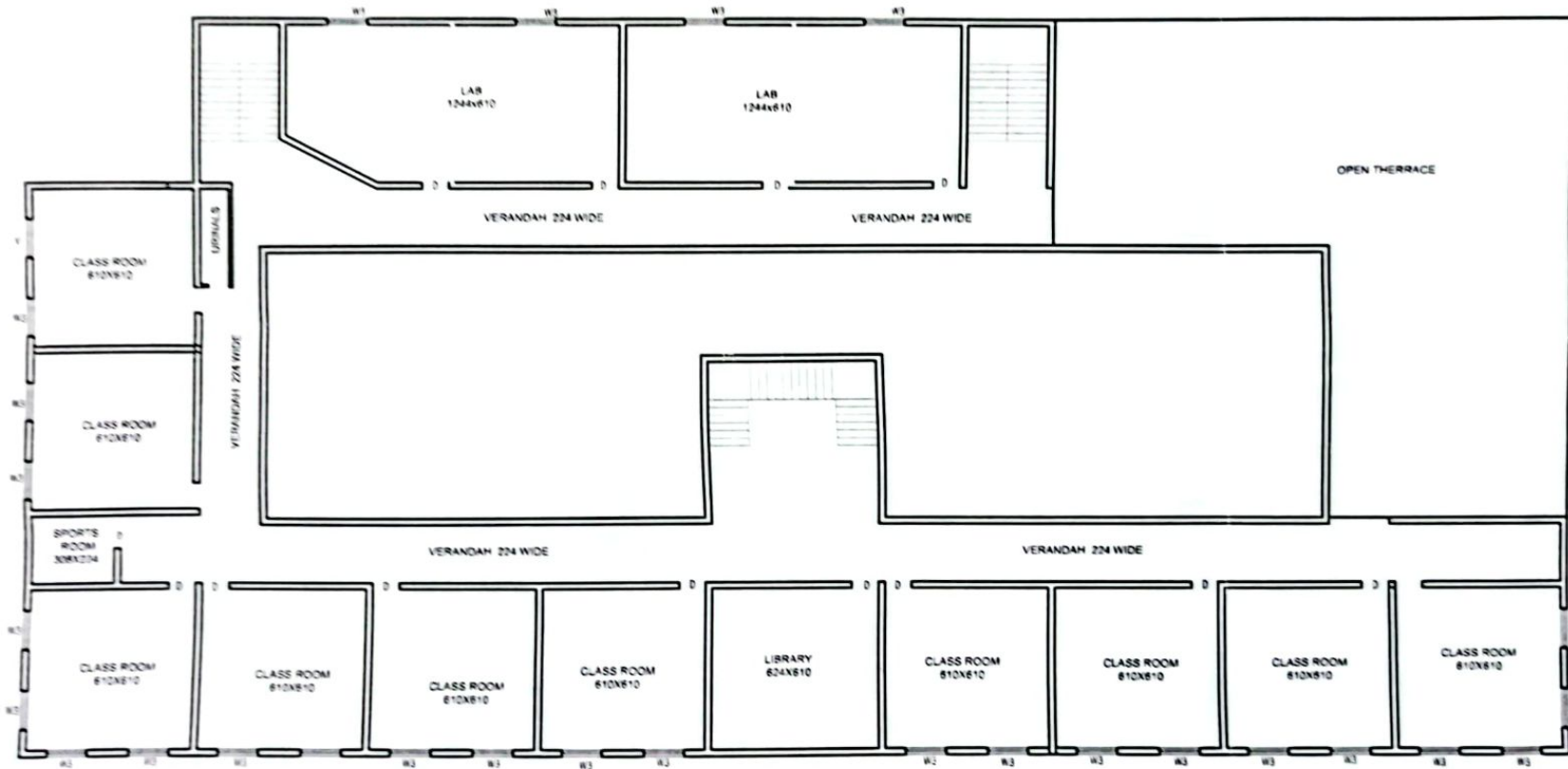

SECOND FLOOR PLAN

SECOND FLOOR AREA = 10448 SQFT



LICENSEE

*[Handwritten Signature]*

PRINCIPAL  
SREEKRISHNAPURAM CENTRAL SCHOOL  
(PO) KATAMPAZHIPURAM, PALAKKAD  
KERALA - 678633  
AFF: No: 930549, Ph: 0491 2980464

*[Handwritten Signature]*  
AJITH KUMAR  
PEN: 882005  
ASSISTANT ENGINEER  
LID & EYE SECTION  
KATAMPAZHIPURAM

APPLICANT SIGN.